# Filename: Library QC report-2-4-26.cD1000

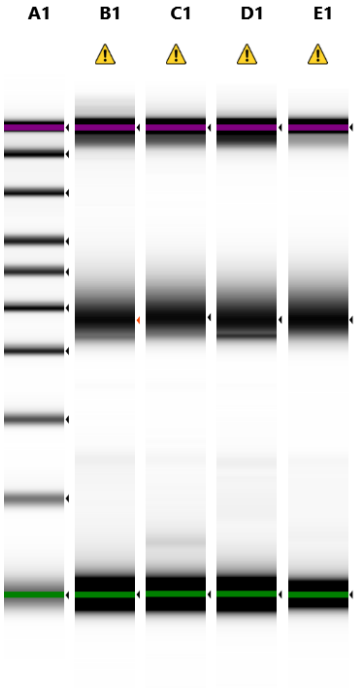


Default image (Contrast 50%), Image is Scaled to Highest Sample Peak

## Sample Info

| Well | Conc. [ng/µl] | Sample Description | Alert | Observations |
|---|---|---|---|---|
| A1 | 20.3 | Electronic Ladder | | Ladder |
| B1 | 2.10 | SAM8446A-Mice 21st Day Control Kidney 06.11.2025-A | ⚠ | Caution! Expired ScreenTape device (used after two weeks of first use) |
| C1 | 2.12 | SAM8446B-Mice 21st Day Control Kidney 06.11.2025-B | ⚠ | Caution! Expired ScreenTape device (used after two weeks of first use) |
| D1 | 2.09 | SAM8447A-Mice 21st Day 103 - 0.5ml Kidney 06.11.2025-A | ⚠ | Caution! Expired ScreenTape device (used after two weeks of first use) |
| E1 | 3.90 | SAM8447B-Mice 21st Day 103 - 0.5ml Kidney 06.11.2025-B | ⚠ | Caution! Expired ScreenTape device (used after two weeks of first use) |


© Agilent Technologies, Inc. 2023

## A1: Electronic Ladder

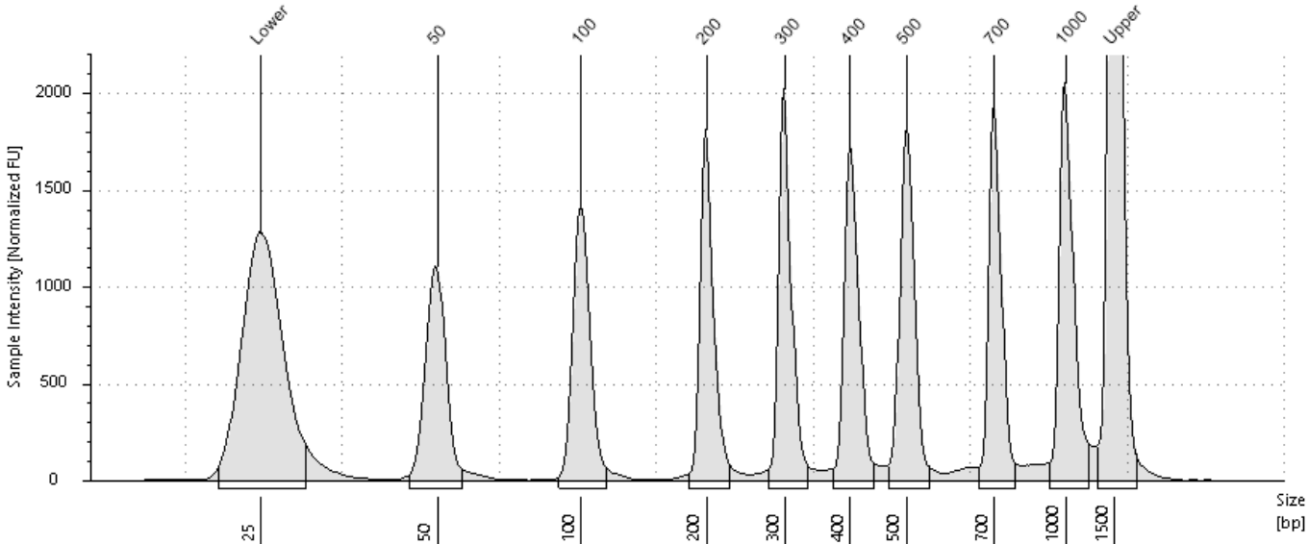


**Sample Table**

| Well | Conc. [ng/µl] | Sample Description | Alert | Observations |
|---|---|---|---|---|
| A1 | 20.3 | Electronic Ladder | | Ladder |

**Peak Table**

| Size [bp] | Calibrated Conc. [ng/µl] | Assigned Conc. [ng/µl] | Peak Molarity [nmol/l] | % Integrated Area | Peak Comment | Observations |
|---|---|---|---|---|---|---|
| 25 | 5.22 | - | 321 | - | | Lower Marker |
| 50 | 2.25 | - | 69.3 | 11.11 | | |
| 100 | 2.37 | - | 36.5 | 11.71 | | |
| 200 | 2.47 | - | 19.0 | 12.20 | | |
| 300 | 2.55 | - | 13.1 | 12.56 | | |
| 400 | 2.57 | - | 9.87 | 12.66 | | |
| 500 | 2.71 | - | 8.33 | 13.36 | | |
| 700 | 2.46 | - | 5.41 | 12.15 | | |
| 1000 | 2.89 | - | 4.44 | 14.25 | | |
| 1500 | 6.50 | 6.50 | 6.67 | - | | Upper Marker |


© Agilent Technologies, Inc. 2023

## B1: SAM8446A-Mice 21st Day Control Kidney 06.11.2025-A

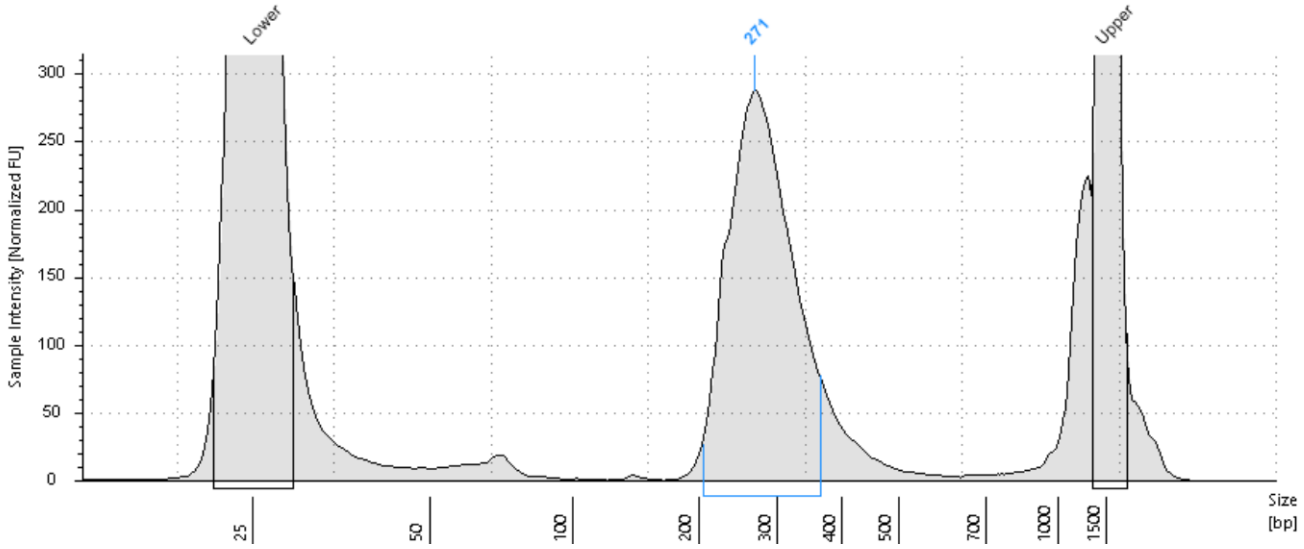


### Sample Table

| Well | Conc. [ng/µl] | Sample Description | Alert | Observations |
|---|---|---|---|---|
| B1 | 2.10 | SAM8446A-Mice 21st Day Control Kidney 06.11.2025-A | ⚠ | Caution! Expired ScreenTape device (used after two weeks of first use) |

### Peak Table

| Size [bp] | Calibrated Conc. [ng/µl] | Assigned Conc. [ng/µl] | Peak Molarity [nmol/l] | % Integrated Area | Peak Comment | Observations |
|---|---|---|---|---|---|---|
| 25 | 6.08 | - | 374 | - | | Lower Marker |
| 271 | 2.10 | - | 12.0 | 100.00 | | |
| 1500 | 6.50 | 6.50 | 6.67 | - | | Upper Marker |

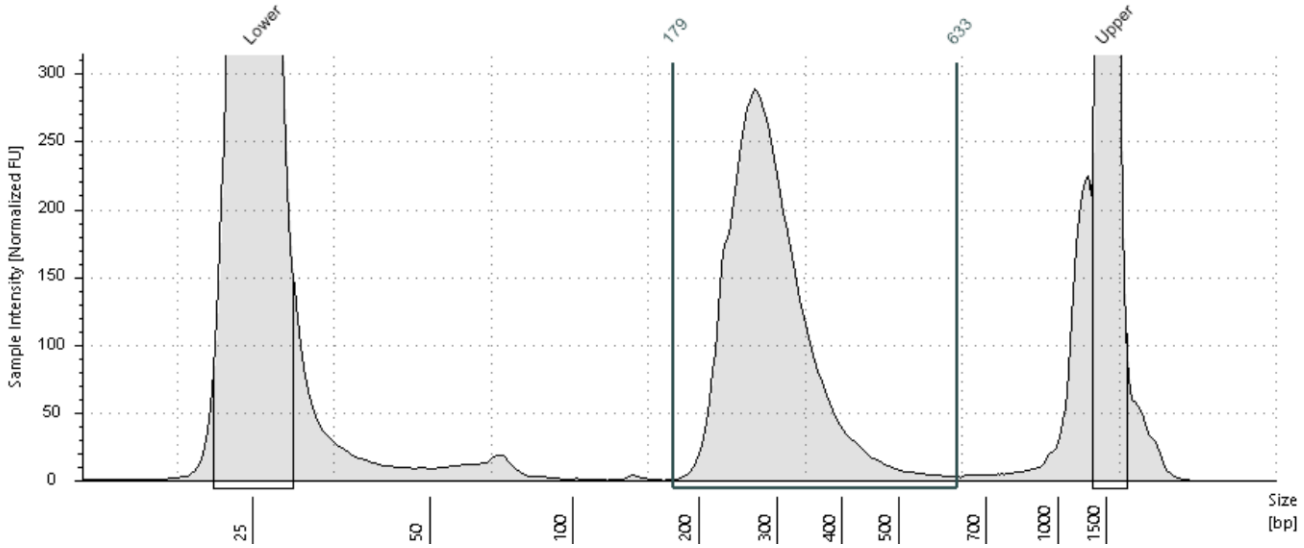


### Region Table

| From [bp] | To [bp] | Average Size [bp] | Conc. [ng/µl] | Region Molarity [nmol/l] | % of Total | Region Comment | Color |
|---|---|---|---|---|---|---|---|
| 179 | 633 | 296 | 2.38 | 12.8 | 65.22 | | |


© Agilent Technologies, Inc. 2023

## C1: SAM8446B-Mice 21st Day Control Kidney 06.11.2025-B

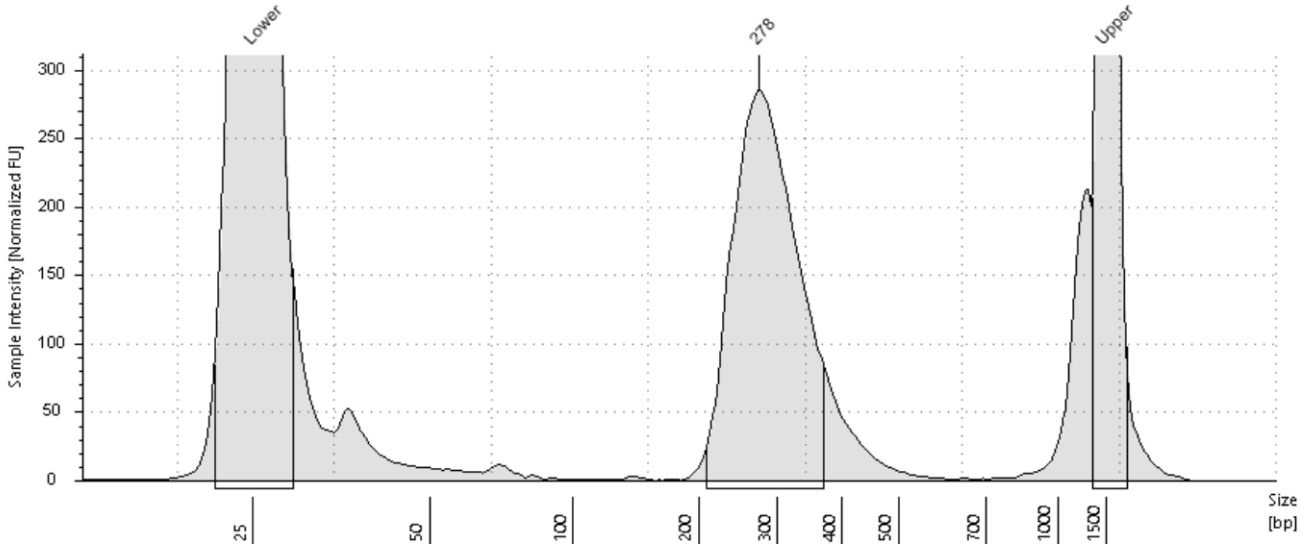


**Sample Table**

| Well | Conc. [ng/µl] | Sample Description | Alert | Observations |
|---|---|---|---|---|
| C1 | 2.12 | SAM8446B-Mice 21st Day Control Kidney 06.11.2025-B | ⚠ | Caution! Expired ScreenTape device (used after two weeks of first use) |

**Peak Table**

| Size [bp] | Calibrated Conc. [ng/µl] | Assigned Conc. [ng/µl] | Peak Molarity [nmol/l] | % Integrated Area | Peak Comment | Observations |
|---|---|---|---|---|---|---|
| 25 | 6.04 | - | 372 | - | | Lower Marker |
| 278 | 2.12 | - | 11.7 | 100.00 | | |
| 1500 | 6.50 | 6.50 | 6.67 | - | | Upper Marker |

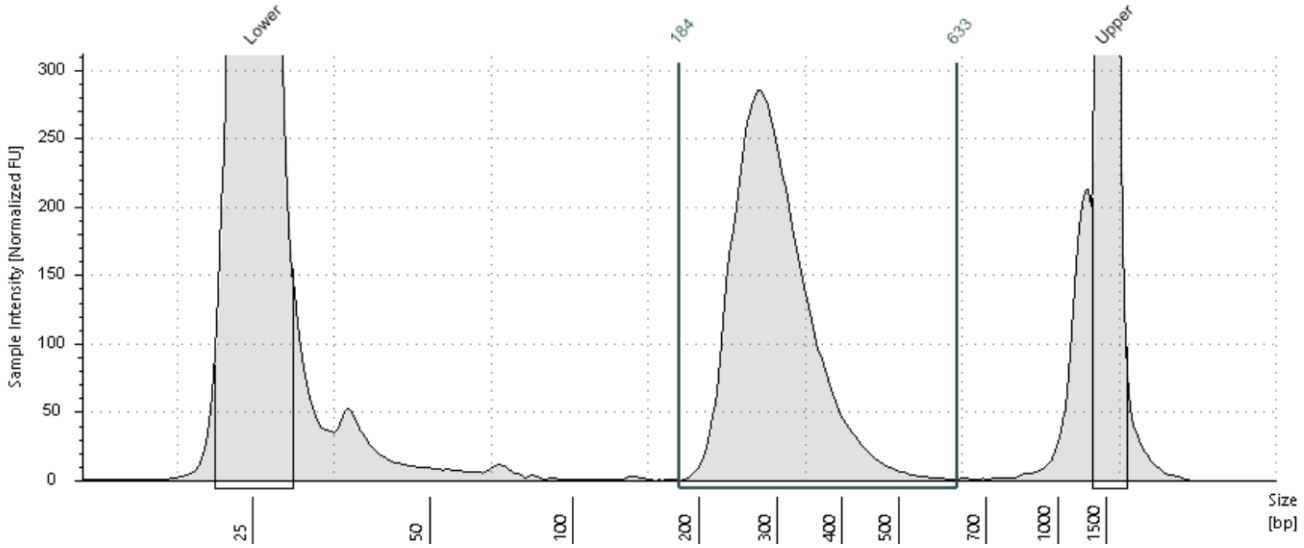


**Region Table**

| From [bp] | To [bp] | Average Size [bp] | Conc. [ng/µl] | Region Molarity [nmol/l] | % of Total | Region Comment | Color |
|---|---|---|---|---|---|---|---|
| 184 | 633 | 302 | 2.39 | 12.6 | 66.05 | | |


© Agilent Technologies, Inc. 2023

## D1: SAM8447A-Mice 21st Day 103 -0.5ml Kidney 06.11.2025-A

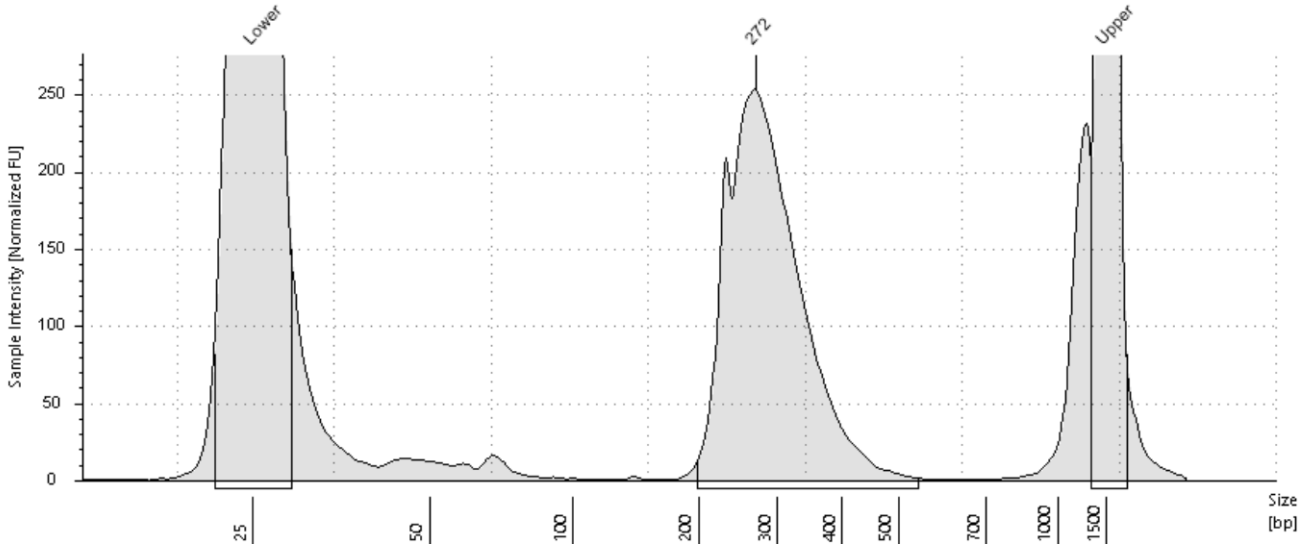


**Sample Table**

| Well | Conc. [ng/µl] | Sample Description | Alert | Observations |
|---|---|---|---|---|
| D1 | 2.09 | SAM8447A-Mice 21st Day 103 - 0.5ml Kidney 06.11.2025-A | ⚠ | Caution! Expired ScreenTape device (used after two weeks of first use) |

**Peak Table**

| Size [bp] | Calibrated Conc. [ng/µl] | Assigned Conc. [ng/µl] | Peak Molarity [nmol/l] | % Integrated Area | Peak Comment | Observations |
|---|---|---|---|---|---|---|
| 25 | 6.07 | - | 374 | - | | Lower Marker |
| 272 | 2.09 | - | 11.8 | 100.00 | | |
| 1500 | 6.50 | 6.50 | 6.67 | - | | Upper Marker |

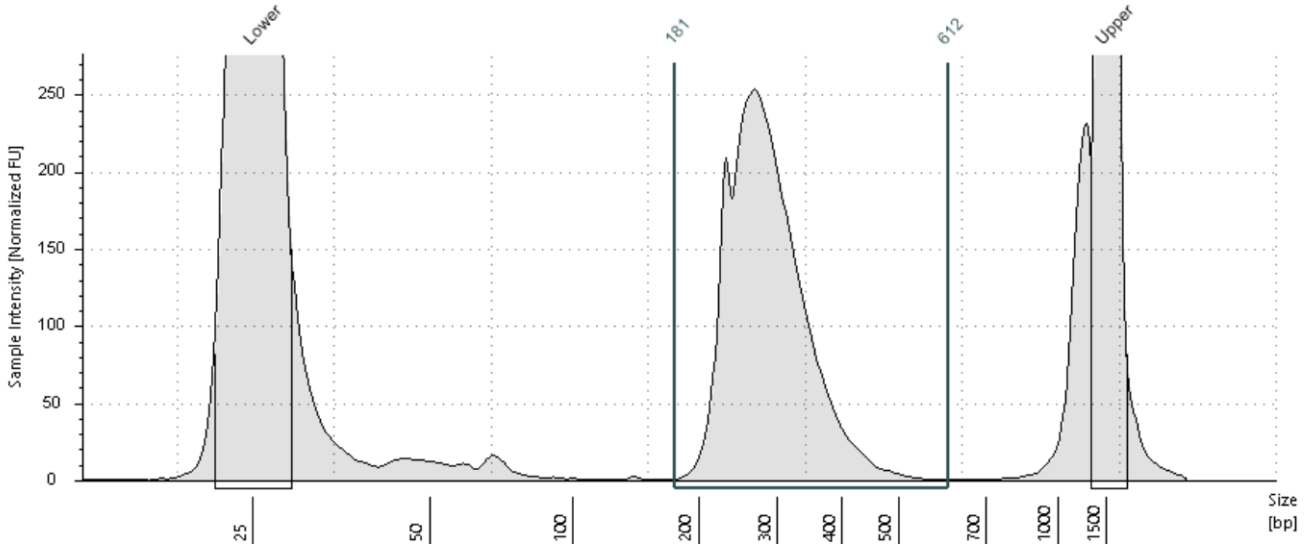


**Region Table**

| From [bp] | To [bp] | Average Size [bp] | Conc. [ng/µl] | Region Molarity [nmol/l] | % of Total | Region Comment | Color |
|---|---|---|---|---|---|---|---|
| 181 | 612 | 292 | 2.10 | 11.5 | 65.73 | | |


© Agilent Technologies, Inc. 2023

## E1: SAM8447B-Mice 21st Day 103 -0.5ml Kidney 06.11.2025-B

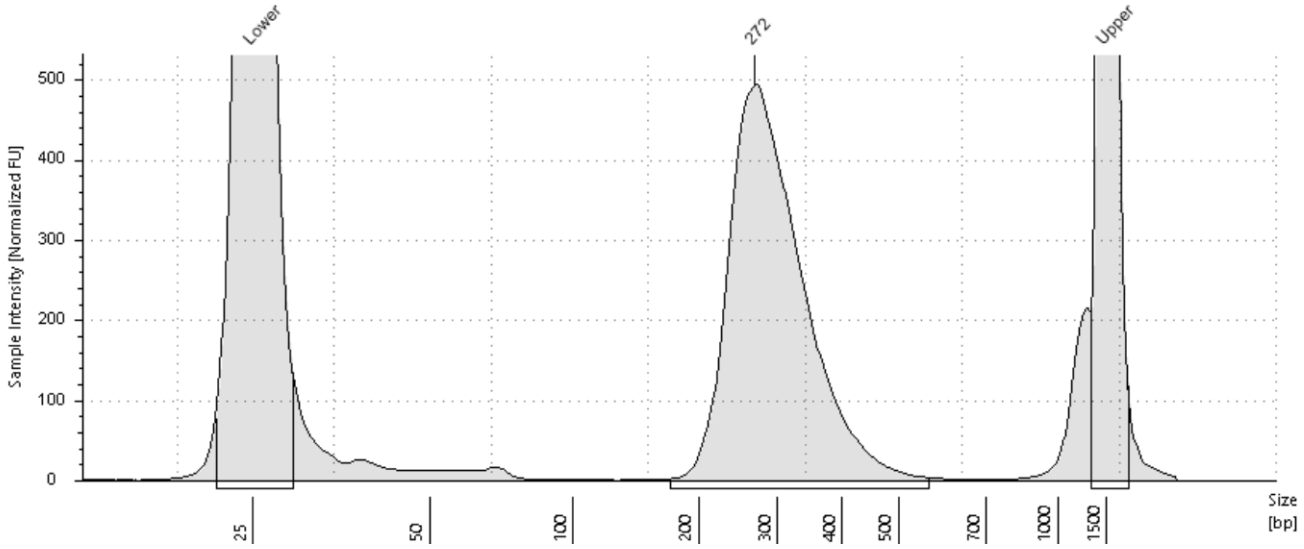


**Sample Table**

| Well | Conc. [ng/µl] | Sample Description | Alert | Observations |
|---|---|---|---|---|
| E1 | 3.90 | SAM8447B-Mice 21st Day 103 - 0.5ml Kidney 06.11.2025-B | ⚠ | Caution! Expired ScreenTape device (used after two weeks of first use) |

**Peak Table**

| Size [bp] | Calibrated Conc. [ng/µl] | Assigned Conc. [ng/µl] | Peak Molarity [nmol/l] | % Integrated Area | Peak Comment | Observations |
|---|---|---|---|---|---|---|
| 25 | 5.89 | - | 362 | - | | Lower Marker |
| 272 | 3.90 | - | 22.1 | 100.00 | | |
| 1500 | 6.50 | 6.50 | 6.67 | - | | Upper Marker |

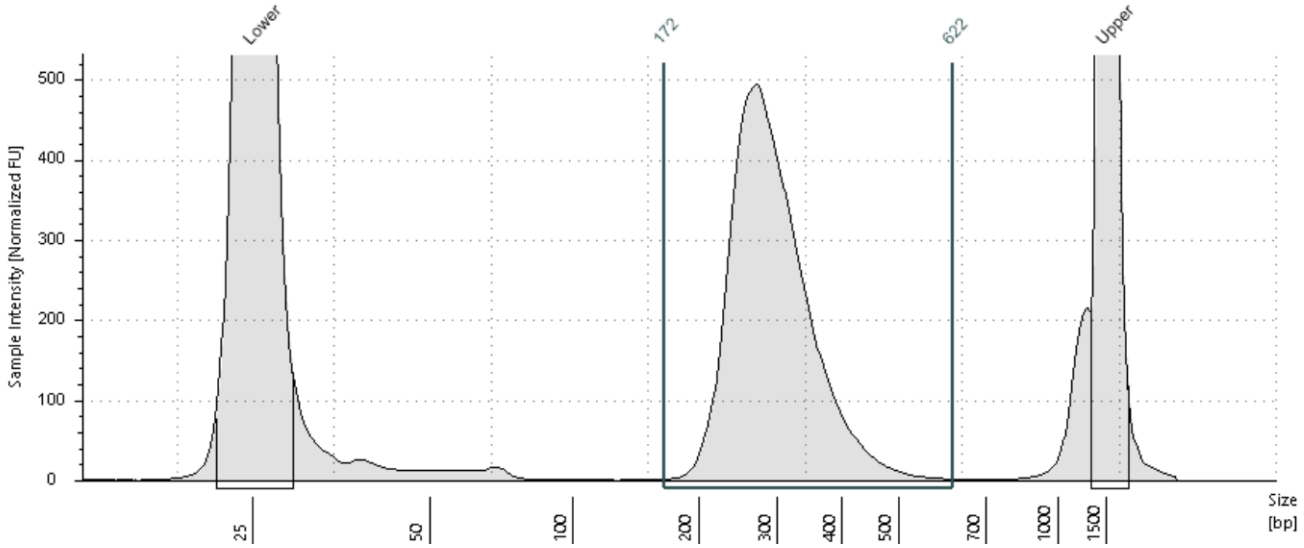


**Region Table**

| From [bp] | To [bp] | Average Size [bp] | Conc. [ng/µl] | Region Molarity [nmol/l] | % of Total | Region Comment | Color |
|---|---|---|---|---|---|---|---|
| 172 | 622 | 299 | 3.90 | 20.8 | 78.34 | | |


© Agilent Technologies, Inc. 2023